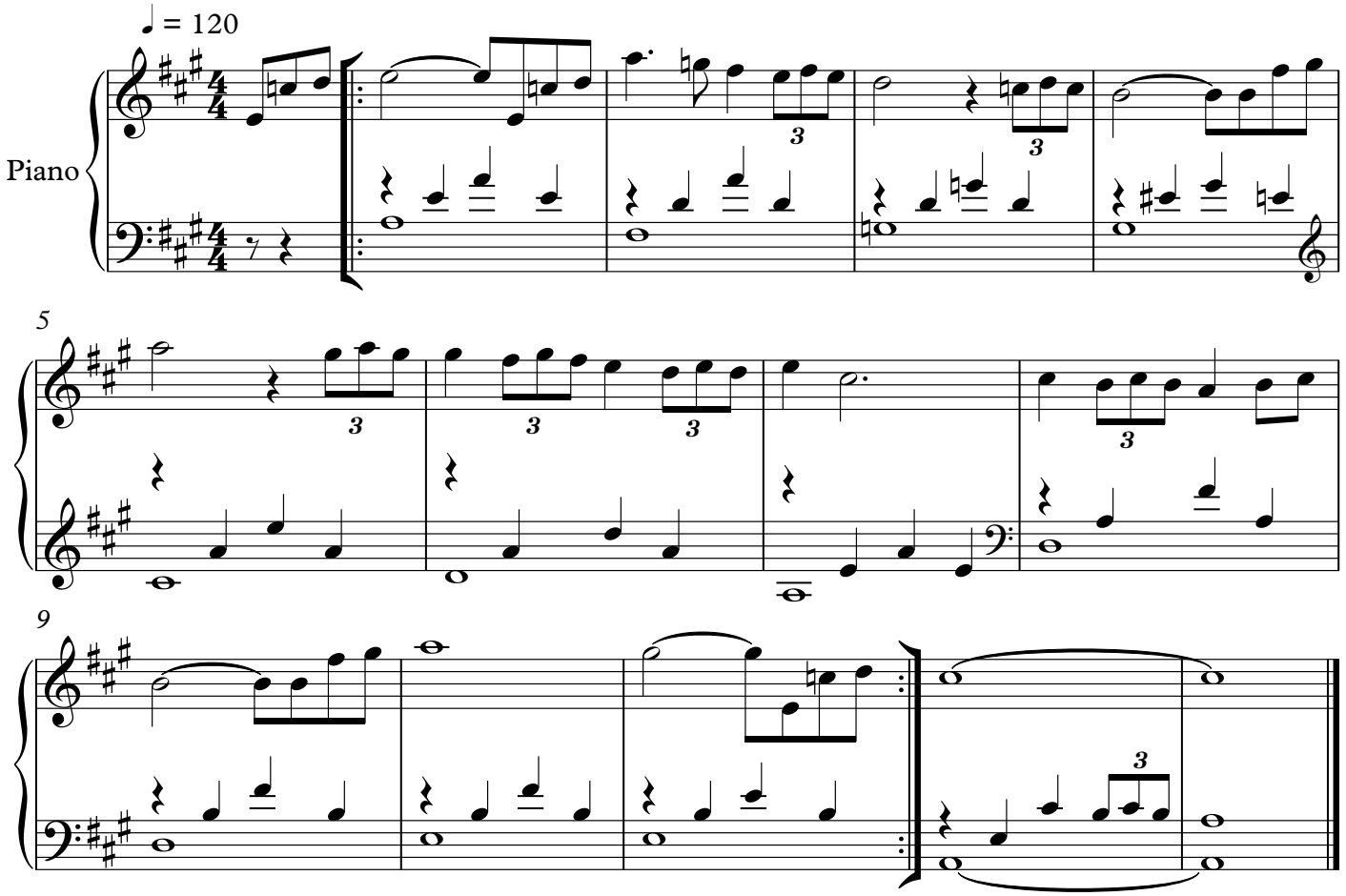Melodi 341